

LOT LINES

NUMBER	DIRECTION	DISTANCE
L1	N 44°38'07" E	35.36'
L2	N 00°21'53" W	17.45'
L3	N 82°25'13" E	37.21'
L4	N 24°15'37" E	36.20'
L5	N 69°50'12" W	36.98'
L6	N 41°02'23" E	36.15'
L7	N 46°32'52" W	36.03'
L8	S 44°29'44" W	35.32'
L9	S 45°27'50" E	35.42'

ROAD CENTERLINE CURVES

NUMBER	DELTA	RADIUS	LENGTH	CHORD BEARING	CH LENGTH
CL1	83°00'26"	250.00	362.19	N 40°55'00" E	331.33
CL2	25°50'44"	500.00	225.54	N 12°20'09" E	223.64
CL3	66°14'57"	500.00	578.13	N 07°51'58" W	546.46
CL4	78°37'27"	450.00	617.51	N 01°40'43" W	570.19
CL5	62°29'43"	275.00	299.96	N 06°23'09" E	285.31
CL6	21°41'46"	800.00	302.94	N 78°42'51" E	301.13
CL7	16°06'01"	250.00	70.25	N 10°42'29" W	70.02
CL8	36°28'37"	1000.00	636.64	N 00°31'11" W	625.95
CL9	32°47'03"	500.00	286.10	N 01°19'36" E	282.21
CL10	107°18'28"	250.00	468.22	N 35°54'30" E	402.73
CL11	39°32'46"	500.00	345.10	N 02°01'38" E	338.30
CL12	33°37'52"	500.00	293.49	N 04°59'05" E	289.29

EASEMENT LINES

NUMBER	DIRECTION	DISTANCE
E1	N 72°16'20" W	32.75'
E2	S 17°43'40" W	50.00'
E3	S 72°16'20" E	40.81'
E4	N 72°16'20" W	34.90'
E5	N 17°43'40" E	50.00'
E6	S 72°16'20" E	45.50'
E7	S 61°51'41" W	17.04'
E8	S 28°08'19" E	20.00'
E9	N 61°51'41" E	10.86'

FINAL PLAT OF  
**LAKESIDE OF OAKDALE**  
 SHEET 2 of 3  
 A PART OF THE SOUTHWEST QUARTER OF SECTION 22,  
 T13N-R2W, I.M., OKLAHOMA CITY, OKLAHOMA COUNTY, OKLAHOMA

LOT CURVE LINES

NUMBER	DELTA	RADIUS	LENGTH	CHORD BEARING	CH LENGTH
LC1	82°47'06"	30.00	43.35	N 41°01'40" E	39.67
LC2	09°35'39"	50.00	8.37	N 77°37'24" E	8.36
LC3	10°12'57"	75.00	13.37	N 87°31'41" E	13.35
LC4	30°45'19"	100.00	53.68	N 77°15'31" E	53.04
LC5	83°00'26"	275.00	398.41	N 40°55'00" E	364.47
LC6	62°29'43"	225.00	245.31	N 30°38'49" E	233.34
LC7	26°25'40"	530.00	244.46	N 12°37'37" E	242.30
LC8	25°14'40"	470.00	207.08	N 12°02'07" E	205.41
LC9	66°49'53"	475.00	554.05	N 07°34'29" W	523.17
LC10	42°38'39"	525.00	390.75	N 03°20'08" E	381.79
LC11	44°16'56"	38.00	29.37	N 47°00'11" W	28.64
LC12	268°33'52"	50.00	234.37	N 65°08'18" E	71.59
LC13	44°16'56"	38.00	29.37	S 02°43'14" E	28.64
LC14	44°16'56"	38.00	29.37	N 37°12'23" W	28.64
LC15	268°33'52"	50.00	234.37	N 74°56'05" E	71.59
LC16	44°16'56"	38.00	29.37	S 07°04'33" W	28.64
LC17	44°16'56"	38.00	29.37	N 33°58'19" W	28.64
LC18	268°33'52"	50.00	234.37	N 78°10'09" E	71.59
LC19	44°16'56"	38.00	29.37	S 10°18'37" W	28.64
LC20	61°06'52"	153.12	163.32	S 26°36'41" E	155.69
LC21	46°32'36"	50.00	40.62	S 19°19'33" E	39.51
LC22	102°20'04"	50.00	89.30	S 08°34'11" W	77.90
LC23	107°12'32"	100.00	187.11	S 18°29'22" W	160.99
LC24	38°46'15"	200.00	135.34	S 15°43'47" E	132.77
LC25	48°26'20"	200.00	169.08	S 20°33'49" E	164.09
LC26	34°18'42"	200.00	119.77	S 27°37'39" E	117.99
LC27	90°24'14"	100.00	157.78	S 44°47'53" W	141.92
LC28	86°59'09"	100.00	151.82	N 46°30'25" W	137.65

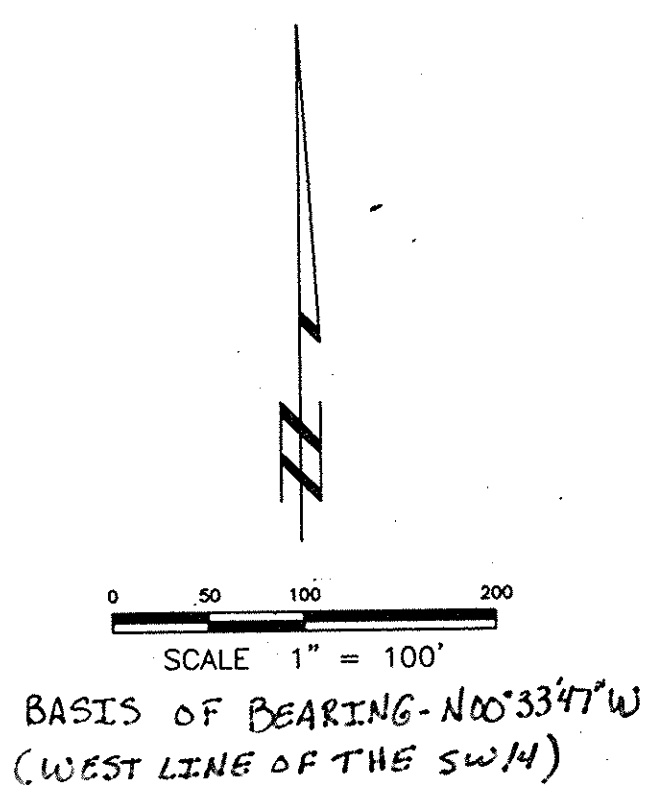
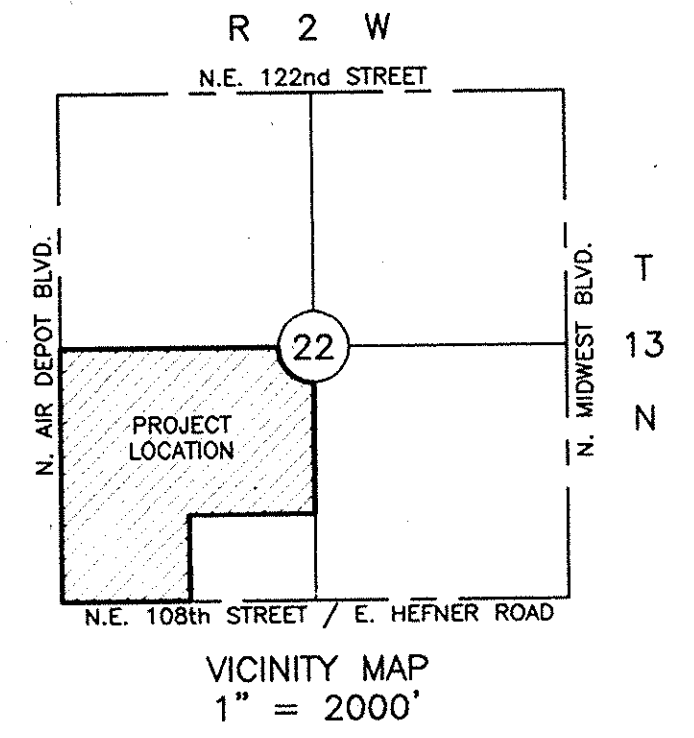

LEGEND  
 LONA = LIMITS OF NO ACCESS  
 SIP = SET IRON PIN  
 FIP = FOUND IRON PIN  
 B.L.L. = BUILDING LIMIT LINE  
 E/E = ELECTRIC EASEMENT

LAKESIDE OF OAKDALE  
 SHEET 2 of 3  
 PLAT BY: COON ENGINEERING, INC.  
 CA 1179, EXP. 8-30-03  
 2832 W. WILSHIRE BLVD.  
 OKLAHOMA CITY, OKLAHOMA  
 405-842-0363  
 TUR33900102